

# ROBIN HOOD SUITE NO. 2

## 1. Sheriffen av Nottingham *The Sheriff of Nottingham*

Roar Minde Fagerli

Dramatic March ♩=116

5

The musical score is arranged in a standard orchestral format with the following parts:

- Soprano Cornet in E♭
- Cornet 1 in B♭
- Cornet 2 in B♭
- Cornet 3 in B♭
- Flugelhorn
- Horn 1 in E♭
- Horn 2 in E♭
- Baritone
- Trombone 1
- Trombone 2
- Bass Trombone
- Euphonium
- Bass in E♭
- Bass in B♭
- Drum Set (Snare and bass drum)
- Percussion (Tambourine, vibraslap, flexatone, triangle)
- Glockenspiel

Sop. Cnt.

Cor.

Cor.

Cor.

Flug.

E♭ Hn.

E♭ Hn.

Bar.

Tbn.

Tbn.

B. Tbn.

Euph.

Bass

Bass

Dr.

Perc.

Glock.

Sop. Cnt.

Empty staff for Soprano Contralto.

Cor.

Cor.

Cor.

Flug.

E♭ Hn.

E♭ Hn.

Bar.

Tbn.

Tbn.

B. Tbn.

Euph.

Eleventh staff for Euphonium with *poco marcato* marking.

Bass

Twelfth staff for Bass with *f* and *mf* dynamics.

Bass

Thirteenth staff for Bass with *f* and *mf* dynamics.

Dr.

Fourteenth staff for Drums with *mf* and *f* dynamics.

Perc.

Fifteenth staff for Percussion with *mf* and *f* dynamics.

Glock.

Empty staff for Glockenspiel.

Sop. Cnt. *p* *mp* *p*

Cor. *f* *mp* *p*

Cor. *f*

Cor. *f*

Flug. *f* *p* *mp* *p*

E♭ Hn. *p* *mp* *p*

E♭ Hn. *f* *p* *mp* *p*

Bar. *f* *p* *mp* *p*

Tbn. *f* *p* *mp* *p*

Tbn. *f* *p* *mp* *p*

B. Tbn. *f* *mp* *p*

Euph. *f* *p* *mp* *p*

Bass *f* *p* *mp* *p*

Bass *f*

Dr. Hi-hat *f* *p*

Perc. *f*

Glock. *p* *mp* *p*

28 29 30 31 32 33 34

37

41

poco marcato

Sop. Cnt.

poco marcato

Cor.

Cor.

Cor.

Flug.

E♭ Hn.

E♭ Hn.

Bar.

Tbn.

Tbn.

B. Tbn.

Euph.

Bass

Bass

Dr.

Perc.

Glock.

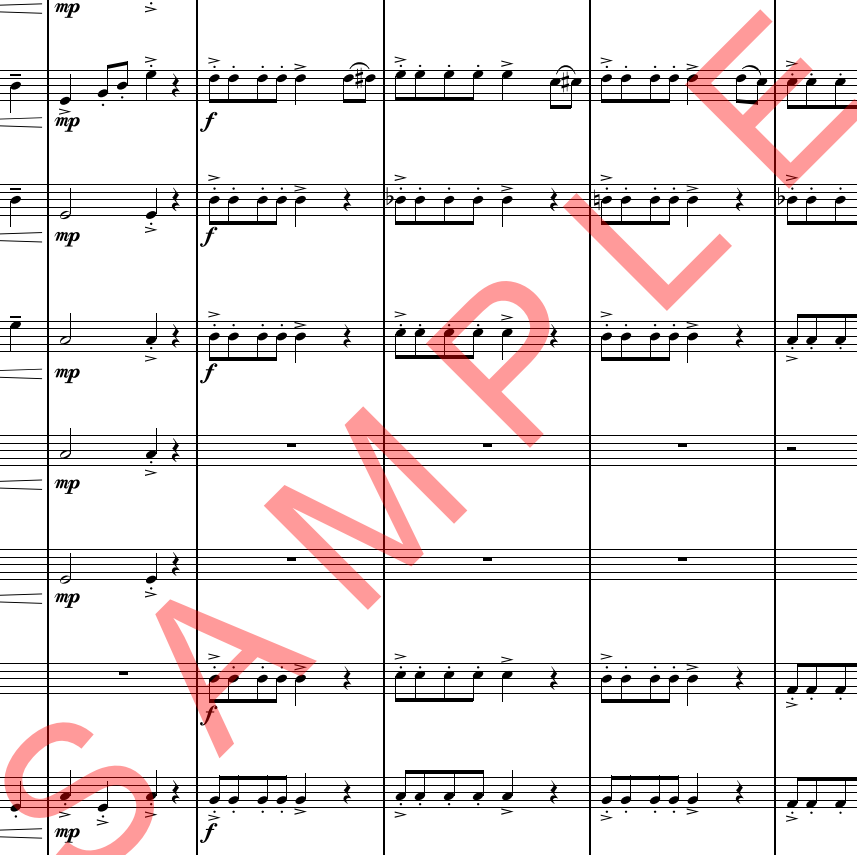

2. Broder Tuck  
Friar Tuck

Gregorian ♩=86

17 March Grave

Soprano Cornet in Eb

Cornet 1 in Bb

Cornet 2 in Bb

Cornet 3 in Bb

Flugelhorn

Horn 1 in Eb

Horn 2 in Eb

Baritone

Trombone 1

Trombone 2

Bass Trombone

Euphonium

Bass in Eb

Bass in Bb

Drum Set

Percussion  
(Tambourine, vibraslap,  
flexatone, triangle)

Glockenspiel

mp

mf

cymb.

Floor drum

Tambourine

Glock.

17

Sop. Cnt.

Cor.

Cor.

Cor.

Flug.

E♭ Hn.

E♭ Hn.

Bar.

Tbn.

Tbn.

B. Tbn.

Euph.

Bass

Bass

Dr.

Perc.

Glock.

*mp*

*mf*

*mf*

*mf*

*mf*

*mf*

Snare drum.

*mf*

*mf*

19 20 21 22 23 24 25 26 27 28 29 30 31 32 33 34

Sop. Cnt.

Cor.

Cor.

Cor.

Flug.

E♭ Hn.

E♭ Hn.

Bar.

Tbn.

Tbn.

B. Tbn.

Euph.

Bass

Bass

Dr.

Perc.

Glock.

*mp*

*mf*

*f*

Floor drum

35 36 37 38 39 40 41 42 43 44 45 46 47 48 49 50

3. Sniking på slottet  
Sneaking around in the Castle

Sneaky ♩=92

9

Soprano Cornet in E♭

Cornet 1 in B♭

Cornet 2 in B♭

Cornet 3 in B♭

Flugelhorn

Horn 1 in E♭

Horn 2 in E♭

Baritone

Trombone 1

Trombone 2

Bass Trombone

Euphonium

Bass in E♭

Bass in B♭

Drum Set

Percussion  
(Tambourine, vibraslap,  
flexatone, triangle)

Glockenspiel

hi-hat

voice

Hshhh

p

voice

Hshhh

p

voice

Hshhh

p

voice

Hshhh

p

voice

Hshhh

p

voice

Hshhh

p

p

p

p

p

p

p

p

Hi-hat+bass dr.

vibraslap.

f

Glock.

voice

Hshhh

9

2 3 4 5 6 7 8 9

Sop. Cnt. *Hshhh* *p*

Cor. *Hshhh* *p*

Cor. *Hshhh* *p*

Cor. *Hshhh* *p*

Flug. *Hshhh* *p*

E♭ Hn. *Hshhh* *p*

E♭ Hn. *Hshhh* *p*

Bar. *Hshhh* *p*

Tbn. *Hshhh* *f*

Tbn. *Hshhh* *f*

B. Tbn. *Hshhh* *f*

Euph. *Hshhh* *f*

Bass *Hshhh* *f*

Bass *Hshhh* *f*

Dr. *Hshhh* *f*

Perc. voice *Hshhh* Flexatone *f*

Glock. *Hshhh*

19

Sop. Cnt. *p* Hshhh *p*

Cor. *p* Hshhh *p*

Cor. *p* Hshhh *p*

Cor. *p* Hshhh *p*

Flug. *p* Hshhh *p*

E♭ Hn. *p* Hshhh *p*

E♭ Hn. *p* Hshhh *p*

Bar. *p* Hshhh *p*

Tbn. *p* Hshhh *p*

Tbn. *p* Hshhh *p*

B. Tbn. *p* Hshhh *p*

Euph. *p* Hshhh *p*

Bass *p* Hshhh *p*

Bass *p* Hshhh *p*

Dr. Hi-hat+sn. dr.+bass dr. *p*

Perc. triangle *p* voice Hshhh *p*

Glock. *p* Hshhh *p*

19

Sop. Cnt. *mf* *p* *mf*

Cor. *mf* *p* *mf*

Cor. *mf* *p* *mf*

Cor. *p* *mf*

Flug. *p* *mf*

E♭ Hn. *p* *mf*

E♭ Hn. *p* *mf*

Bar. *p* *mf*

Tbn. *p* *mf*

Tbn. *p* *mf*

B. Tbn. *p* *mf*

Euph. *p* *mf*

Bass *mf* *mf*

Bass *mf* *mf*

Dr. *mf*

Perc. *p*

Glock. *p* *mf*

4. Jakten på Robin  
The Hunt of Robin Hood

18

Presto ♩ = 160

The musical score is arranged in a standard orchestral format with the following parts and markings:

- Soprano Cornet in Eb**: *f*
- Cornet 1 in Bb**: *f*
- Cornet 2 in Bb**: *f*
- Cornet 3 in Bb**: *f*
- Flugelhorn**: *f*
- Horn 1 in Eb**: *f*
- Horn 2 in Eb**: *f*
- Baritone**: *f*, poco marcato
- Trombone 1**: *f*, poco marcato
- Trombone 2**: *f*, poco marcato
- Bass Trombone**: *f*, poco marcato
- Euphonium**: *f*, poco marcato
- Bass in Eb**: *f*, poco marcato
- Bass in Bb**: *f*, poco marcato
- Drum Set**: Snare dr. + bass dr., *f*
- Percussion** (Tambourine, vibraslap, flexatone, triangle): Tambourine, *f*
- Xylophone**: *f*

Sop. Cnt. *f*

Cor. *f*

Cor. *f*

Cor. *f*

Flug. *f*

E♭ Hn. *f*

E♭ Hn. *f*

Bar.

Tbn. *f*

Tbn.

B. Tbn.

Euph.

Bass

Bass

Dr. <sup>4</sup>

Perc.

Xyl. **11**

23

Sop. Cnt.

Cor.

Cor.

Cor.

Flug.

E♭ Hn.

E♭ Hn.

Bar.

Tbn.

Tbn.

B. Tbn.

Euph.

Bass

Bass

Dr.

Perc.

Xyl.

*f*

*poco marcato*

*poco marcato*

*poco marcato*

*poco marcato*

*poco marcato*

*poco marcato*

Snare dr. + bassdr.

*f*

23

Sop. Cnt.

Cor.

Cor.

Cor.

Flug.

E♭ Hn.

E♭ Hn.

Bar.

Tbn.

Tbn.

B. Tbn.

Euph.

Bass

Bass

Dr.

Perc.

Xyl.

31

31

Sop. Cnt.

Cor.

Cor.

Cor.

Flug.

E♭ Hn.

E♭ Hn.

Bar.

Tbn.

Tbn.

B. Tbn.

Euph.

Bass

Bass

Floor drum

Dr.

Perc.

Xyl.

*poco marcato*

Sop. Cnt. *f*

Cor. *f* *poco marcato*

Cor. *f*

Flug. *f* *poco marcato*

E♭ Hn. *f*

E♭ Hn. *f*

Bar. *f* *poco marcato*

Tbn. *f*

Tbn. *f*

B. Tbn. *f*

Euph. *f* *poco marcato*

Bass *f*

Bass *f*

Dr. *f* Snare dr. + bassdr.

Perc. *f*

Xyl. *f*

45

Sop. Cnt.

Cor.

Cor.

Cor.

Flug.

E♭ Hn.

E♭ Hn.

Bar.

Tbn.

Tbn.

B. Tbn.

Euph.

Bass

Bass

Dr.

Perc.

Xyl.

4

53

5. Robin Hood Finale

Heroic ♩=116

7

Soprano Cornet in Eb

Cornet 1 in Bb

Cornet 2 in Bb

Cornet 3 in Bb

Flugelhorn

Horn 1 in Eb

Horn 2 in Eb

Baritone

Trombone 1

Trombone 2

Bass Trombone

Euphonium

Bass in Eb

Bass in Bb

hi-hat

Drum Set

+bass dr.

Percussion (Tambourine, vibraslap, flexatone, triangle)

Tambourine

Xylophone

Xylophone

19 Misterioso

Sop. Cnt.

Cor.

Cor.

Cor.

Flug.

E♭ Hn.

E♭ Hn.

Bar.

Tbn.

Tbn.

B. Tbn.

Euph.

Bass

Bass

Dr.

Perc.

Xyl.

*p*

*mf*

*p*

*mf*

*p*

*mf*

*p*

*mf*

*mp*

*mf*

*mp*

*mp*

*mf*

*mp*

*mp*

Floor drum

*mp*

19

Sop. Cnt. *mf*

Cor. *mf* *p* *mf*

Cor. *mf* *p* *mf*

Cor. *mf*

Flug. *p* *mf* *f*

E♭ Hn. *p* *mf* *f*

E♭ Hn. *f*

Bar. *f*

Tbn. *f*

Tbn. *mp* *f*

B. Tbn. *f*

Euph. *f*

Bass *f*

Bass *f*

Dr. *f* toms

Perc. *f*

Xyl. *mp* *f*

27

Sop. Sax.   Cor.   Flug.   Eb Hn.   Bar.   Tbn.   B. Tbn.   Euph.   Bass   Dr.   Perc.   Xyl.

31   32   33   34   35   36   37

Sop. Cnt.

Cor.

Cor.

Cor.

Flug.

E♭ Hn.

E♭ Hn.

Bar.

Tbn.

Tbn.

B. Tbn.

Euph.

Bass

Bass

Dr.

Perc.

Xyl.

*p*

*mf*

*p*

*mf*

*mp*

*mf*

*mp*

*mp*

*mp*

Floor drum

*mp*

43

38 39 40 41 42 43 44 45